Please Let Us Know

If you fail to receive this newspaper at the regular time, every week. Telephone LAnd. 5-1510. . . . Thank you.

ALBANY TIMES

The Only Newspaper Printed and Published in the City of Albany

DECLARED A LEGAL NEWSPAPER BY ACT OF SUPERIOR COURT FOR ALAMEDA COUNTY

Handy Numbers
Fire .....LAndscape 5-7140
Police .....LAndscape 5-7300
The Times .....LAnd. 5-1510

VOLUME XII — ALBANY, ALAMEDA COUNTY, CALIFORNIA, FRIDAY, AUGUST 29, 1947 — No. 48

SCHOOL ENROLLMENT TO BE HELD SEPTEMBER 5

School bells will ring for over 3,200 Albany pupils on Wednesday, Sept. 10, as school officials prepare for the largest enrollment in school history. Dr. Paul C. Bryan, Superintendent of Schools, announced that registration of new kindergarten and elementary pupils will take place this coming Friday, Sept. 5, between 9:00 a. m. and 3:00 p. m. in the principal's offices at Marin, Cornell, and Codornices Schools. All elementary pupils who are new to the district are urged to register at this time.

Kindergarten children must be four years, six months old on or before Sept. 1 to enroll for this semester. Birth certificates should be brought to school at the time of registration. At 9:00 a. m. on Wednesday, Sept. 10, elementary pupils should report to their rooms of last semester. Kindergarten children who were in afternoon sessions last semester will also report at 9:00 a. m.

Charles Moore, Albany High School, stated that new high school students would register Monday morning, September 8, in the principal's office. At this time counselors will plan semester programs for these new students. Eighth grade pupils in attendance at Cornell, Marin, and Codornices last semester will report to the High School cafeteria at 8:25 a. m., Wednesday, September 10.

This year 30 new members will be on the faculties of the elementary schools and the high school. A workshop meeting of these new teachers will be held at Marin School Monday, September 8, at 9:30 a. m. while all teachers will meet at 2:00 p. m. in the Marin School Auditorium to hear Roy E. Simpson, California State Superintendent of Public Instruction, speak on "Education—A Positive Factor."

Albany Evening High School will open on Monday, September 15, with a large offering of classes in commercial, vocational and cultural subjects. Announcement of courses will be distributed during the preceding week.

Soroptimist News

By BEA RAYMOND

The last of the informal meetings was held last Wednesday. The first regular meeting will be held at Pacta's Coffee Shop the first Wednesday in September and the club will get down to business in earnest as President Bea Williams has served notice that we have many interesting programs lined up and few projects to work on.

Notes: Congratulations to Irene Villa, of Villa's Motors. Irene had a birthday last week and appeared at Rolly Langley's party time program at the Persian Room in the Sir Francis Drake Hotel. Irene apparently was tops on the quiz program. Among the prizes she garnered was a $25.00 portrait by Nicholas Johnson, an orchid corsage and a birthday cake.

Louise A. White of Marcia's Apparel Shop has plane reservations for August 31 for New York City. She will visit Chicago and Washington, D. C. While in the latter city she will visit her son, Charles, who is in the Radar Department of the Navy Research Laboratory. Accompanied by Charles she will motor to Boston and do a little sightseeing in the New England states. Louise will visit Soroptimist clubs in the various cities whenever possible. She expects to return in mid September.

Legion Aux. to Meet For Last Briefing of Convention Delegates

The next regular meeting of Albany Unit 292, American Legion Auxiliary, will be held Monday evening, Sept. 8 in the Veterans Memorial Building with Mrs. Margaret Hanahan presiding. This will be the only meeting held during September. Final arrangements will be made to send local members as delegates to the State Department Convention in Los Angeles during the latter part of September.

Those representing Albany Unit at the convention will be Mrs. Hanahan, Mrs. Rose Connoley and Mrs. Marjorie Stott. Alternates are Miss Jean Cook, Mrs. Zella Lindh and Mrs. Una Roderick.

25 Mile Zone on Buchanan to Be Enforced by City

A petition signed by 123 student living in the Albany Veterans Village asking enforcement of a 25 mile per hour speed limit along Buchanan St. was presented at the City Council meeting Monday night. Action on the matter was referred to Police Chief Stanley Williams who expressed the opinion that there are now enough housing units along Buchanan St. to comply with State speed regulations. He promised enforcement of a 25 mile zone from San Pablo to Cleveland Ave.

Councilman Charles Graeber pointed out that for some months there has been a 25 mile speed zone along one side of Buchanan while on the other side the state speed law of 55 miles prevails. A state code requiring 13 houses in every one-third mile to permit a 25 mile zone accounts for the difference in speeds on the street.

Other business included discussion of a request presented by the Morrison, Knudsen Company for further blasting on Albany Hill. After hearing Park and Planning Commissioner Ernest Blow and City Engineer E. A. Tarr express their opinions on the matter, the council referred it to the Park, Planning and Zoning Commission.

Blow and Tarr said further blasting was necessary to level off the rough spots left by removal of dirt and leave the hill in a presentable condition.

George's Coffee Shop Opening Scores Hit

George's Coffee Shop, 905 San Pablo Ave., opened last week to a record-breaking crowd who flocked into his tastefully designed shop to enjoy the wonderful food prepared by Milford "Shorty" Zeigler and served under the direction of Christinia Bonvicino.

"I wish I could personally thank all the people who sent so many beautiful flowers and cards of congratulations," George Hein said speaking of the reception his big opening day received. "It is really heart-warming to realize one has so many friends. I think the best way I can repay their kindness is to assure them the best in food and service when they come into my Coffee Shop."

Police to Crack Down on Parking After Sept. 1

Police Chief Stanley Williams announced this week that starting Sept. 1 traffic ordinances controlling parking on San Pablo and Solano Avenues would be strictly enforced. He stated that repainting of restricted zones has been completed and there can be no justification for violation of parking laws.

Williams also warned Albany merchants to be on the alert for bogus checks. During the past week many merchants in Albany and Berkeley have been victimized by "bad check artists" working in this area.

Vacation Proves Busy Time for Cornell P.T.A.

Summer activities for Cornell Parent-Teacher Association leaders have included community service as well as out-of-town vacation trips.

Among those vacationing away from home were unit president Mrs. Albert A. Burns, who, with her husband and two sons, stopped at Yosemite National Park and Buck's Lake, and Mr. and Mrs. Leslie Burman and their family, who visited historic Novato City in the gold mining country and spent some time at Lake Tahoe. Mrs. Burman is corresponding secretary.

Mr. and Mrs. Wallace Mardilla and family motored to Seattle. Mrs. Joseph Beidler and her two daughters will soon return from Denver where they have spent the summer. Mrs. Mardilla is junior past president and Mrs. Beidler is recording secretary of the unit.

Cornell P.T.A. members who were in town during the last weeks of July served the cause of community health by assisting with registration at the Tuberculosis X-Ray truck stationed on Solano Avenue. They were: Mesdames David Galvin, Wallace Mardilla, Harry Eckstein, Phillip Johnson, Lawrence Olson, Albert Burns and Franklin Henry. Almost nine hundred X-Rays were made during the Albany campaign which was sponsored by the Albany City Health Department, Albany Chamber of Commerce, and the Alameda County Tuberculosis and Health Association.

Last Rites Held Sat. For Peter N. Winlund

Funeral services were held Saturday, Aug. 23 in the chapel of the Grant D. Miller Mortuary, Oakland, for Peter N. Winlund, 66, of 804 Madison Ave. who passed away on Aug. 21.

Surviving in addition to his wife, Bessie is a son, Edmond S. Winlund and two grandchildren, Carla Christine and Jon Mark Winlund of Los Angeles.

A native of Chicago, Ill., he was a member of Sequoia Lodge No. 349, F.&A.M., Oakland Scottish Rites Bodies, Aahmes Temple of the Shrine and Oakland Camp No. 94, W.O.W. Services were held under the auspices of Sequoia Lodge No. 349.

Peterson Back From Vacation in North

Lloyd Peterson, superintendent of Villa's Markets, and his wife, Alice Nina, returned Monday from a two week vacation at Hartsook Lodge on the Redwood Highway.

"Pete" declared he did "exactly nothing" and made his jaunt a vacation in every sense of the word.

Honeymooning

Newleywed Mr. and Mrs. Sal Vallelunga (Edna Mae Henchey) are on a honeymoon tour of Oregon and plan to make their home temporarily in Richmond when they return to the Bay Area. Edna Mae is the daughter of Mrs. Les Varni of 807 Cerrito St.

The two were married quietly in Reno, Aug. 17. The new Mrs. Vallelunga is a graduate of Albany High School and is affiliated with the Albany Eastern Star. She has been employed as a secretary in a Berkeley bank.

The benedict, son of Mrs. Clem Lessola, is a graduate of Berkeley High School and a former Army Air Forces staff sergeant. During the war he served with the Mediterranean forces and is now employed at Hagstrom's University Ave. store as a department manager.

Ted Williams Offers Good Trade-In Deal On Outmoded Radios

Old radios took on a new value this week with the announcement by Ted Williams and Sid Weinzeimer of the Albany Radio and Appliance Co., 1150 Solano Ave., of a wonderful new trade-in deal. Williams revealed that he has found a market for old radios and will make handsome trade-in allowances toward buying a new set.

Featured among the many beautiful new radios available are a number of radio phonographs with Frequency Modulation and up to the minute designing. Service on these beautiful sets is conducted at their shop making the guarantee of double value.

Williams also announced the installation of a complete record department with a young lady on hand to serve and help customers choose from the large listing of recordings in the department.

"If you are in need of a beautiful late model radio," Weinzeimer said, "by all means visit our show rooms. We stand ready to serve you in the most modern way with radios and appliances."

Michael Fahmie Opens Second Liquor Store

Michael Fahmie announced this week the opening of his second liquor store at 1819 Solano Ave., with many of the same fine brands of beverages which have made Store No. 1 at 1497 Solano Ave., so popular. Mike's brother, Jim Fahmie, will manage the new establishment.

In announcing the opening Mike expressed his gratitude to the people of Albany who have been so generous in their patronage of Store No. 1. The same type of courteous service and cut-rate prices of quality merchandise which his customers have come to expect and deserve will be available at Store No. 2.

Officers-Chairmen of Marin P.T.A. Planning Program for 1947-48

As officers and chairmen return from vacation trips, Marin Parent-Teacher Association is making plans to start the new season.

Mrs. Geo. F. Klarmann, president, has returned from Y.W.C.A. camp Wasiata with her daughter, Georgia Dee, while Mrs. Ross Price, first vice-president and finance and budget chairman, and family are expected home from the Russian River next week. Mrs. J. W. Neufeld, second vice-president and program chairman is expected home soon and will confine her efforts to completing the 1947-48 program for the unit.

The new administration is aiming a record even more impressive than that made during the past year when membership reached 315, highest in Marin Parent-Teacher Association.

Awards won for the past year's work include the association goals for twelve requirements, a district award for the publicity book, recognition from the National Congress of Parents and Teachers for the program chosen for 1946-47.

Gifts given by the unit include $75 to the summer camp fund, $25 to the Natural History Museum at Tilden Park, $15 for sponsoring new Brownie and Campfire Girl Troops, $75 for student welfare, $50 for Honorary Life Memberships, and $400 to Marin School for robes for the Marin Glee Club and record players for the school.

Nelsons Return From Honeymoon Trip to Canada

Highlights of their honeymoon motor trip through Canada are now being told by the newly wed Mr. and Mrs. Reynold Nelson (Bettie Fardig) to local friends and relatives. The young couple are both outdoor enthusiasts and members of the Skalevaki Club. They will make their home in Albany.

The two were wed at a Saturday evening ceremony held in Bethany Lutheran Church and received their friends at a reception in the Finnish Hall.

The bride, daughter of Mr. and Mrs. William Fardig of Albany was escorted to the alter by her father. Her attendants were her two sisters, Mrs. Mildred McCullough and Mrs. Doris Clapp and the sister of the bridegroom, Miss Ruth Nelson. The bride's small niece, Carol Clapp, was the flower girl.

A formal gown of white Marquisette, enhanced by a long trail veil was worn by the new Mrs. Nelson. Her bouquet was a shower of all white blossoms. The attendants wore frocks in pastel shades of rose, aqua, pink and white and carried old fashioned bouquets of carnations in shades to match their gowns.

Roy Nelson attended his brother as best man and ushers were the bride's brothers, Rudolph W. Fardig and Edwin W. Fardig. Rev. Carl B. Anderson read the marriage service.

The bride is a graduate of Albany High School. Her husband, son of Mrs. Albert Nelson of Acton St., received his diploma from Berkeley High School and served in the Navy during the war.

They had a five tier wedding cake with the same ornaments used on the bride's parents' wedding cake over 40 years ago.

M'Gregor School Plans Submitted By Architects

William H. Young from the architectural firm of Young, Potter, Dulin, and Lloyd submitted the final plans and specifications for the C. M. MacGregor School to the Board of Education at the meeting held on August 26, 1947. The Board accepted the plans and specifications and authorized the advertisement for bids to be opened on October 14, 1947.

The MacGregor School is to be located at the corner of San Gabriel and Brighton Avenues on property already owned by the School District. It is a five-room primary school building of modern design. This school will accommodate children who normally attend Marin School and live in the north part of Albany. It is the first building to be constructed from funds provided by the recently approved school bond issue. Work at the high school, including the provision of new equipment for the chemistry room and the re-construction of the cooking room, has proceeded during the summer and will be completed by the time school opens, or soon thereafter.

Mrs. Elizabeth B. Jay, Mrs. Roselle C. Howell, and Mrs. Marie E. Wright were employed to teach in the elementary schools, completing the employment of all teachers required to open school.

Dr. Alvin Powell will serve as a part-time psychiatrist. Mrs. Winifred Hobbs was employed as a secretary.

V.F.W. Smoker

Raymond H. Ham, Commander of Albany Post 2658, V.F.W., this week urged all local veterans to secure their tickets early for the V.F.W. 13th Annual Smoker to be held in the Veterans' Memorial Building Friday evening, Sept. 12. A sure-fire program is planned for the evening beginning at 8:30.

PUBLIC MEETING CALLED TO DISCUSS LIBRARIES

A public hearing on the proposed consolidation of Albany's three branch libraries will be held Friday evening, Aug. 29, at 7:30 in the council chambers of the City Hall, 1045 Solano Ave.

Since May 27 Councilmen Frank V. Hays and R. F. Cleary have studied possible locations for a central library and will report their findings at the meeting. A representative from the County Library will be present to give the county's views favoring merger of the three branches.

Some points favored by the county in the merger are longer hours for the public, better hours for library employees and greater economy in overhead. They believe that two librarians in one building could provide service for longer hours at no greater cost.

In addition to the main library located over the city hall there is a branch at 1486 Solano Ave. and one in Codornices Village maintained by public spirited citizens. A report issued at the end of July revealed that 4,566 persons now hold cards in the three branches.

The September meeting of the Alpha Chapter of St. Alban's Episcopal Church will be held Tuesday evening, Sept. 2, in the home of Mrs. Paul Bryan, 609 Spokane Ave. Following the business meeting the members will fashion Christmas wreaths of pine cones to be sold during the holidays.

driver, John M. Raleigh of Berkeley, was taken to Herrick Memorial Hospital for treatment of an injured arm.

MORGAN'S MEANDERINGS

By M. S. T.

To his title of Albany Police Chief, Stanley Williams may now add the cognomen of "Grandpa." The good news came from Los Angeles last Friday when the Williams' daughter, Barbara, gave birth to six pounds 10 ounce Carrol Lynn.

A card from the Ed Howells, vacationing at Lake Tahoe, reveals that Albany's Superintendent of Recreation is taking a postman's holiday. He visited the Berkeley and Sacramento recreation camps at Echo Lake. The Howells are staying at Tahoma, Calif., about 2 miles from Meeks Bay and Ed reports that the days are warm, the nights cold and the water is like ice. Brrrr.

William Nightingale, Richmond painter and avid fisherman, has devised a unique method for carrying fishing rods. A pair of light metal gadgets attach to the gas cap and window gutter and hold the rods securely and safely on the outside of the car. Nightingale was in Albany this week displaying his invention and has it advertised on page five of the Times.

If you want a copy of the Police and Fire Department Civil Service Club's history of Albany, better hurry your reservation in. The number printed will be limited and it's first come first served. Call either LA. 5-7300 or LA. 5-7141.

Officer Jim McCloud is back on the beat after a spell in the hospital and recuperation at home.

Late hangers-on at the M & L Club on San Pablo had an unexpected floor show Wednesday morning when a car clipped an auto parked at the curb and careened into the front of the M & L. The

The Long and Short Of It . . .

WOWS Form to Save Forms

The "Battle of the Bulges" raged unabated this week as wives of University of California veteran students living in the Albany Veterans Village continued a barrage of words and deeds against dress designers who would change the shape of things.

Organized by Mrs. Herbert Reynolds, 21, of 932 Gill Court in the Village, the WOWS—Women's Organization to War on Styles—are enlisting new recruits daily and the local chapter now numbers 750. They have pledged their support to the Below the Knees Club of Dallas, Tex., and are vowing to "hold that hemline."

They aired their views against the present trend to longer skirts and padding in strategic spots over radio station KYA in San Francisco last Friday night in a round-table discussion. Representing the WOWS were Mrs. Reynolds and Dorothy Inman against a panel of fashion experts.

The fighting ladies will receive a nationwide nod of recognition when Time and Life magazines hit the newsstands shortly with pictures and stories on a picket line they threw around a Berkeley store on Friday, Aug. 22. Letters have come to the Albany chapter from all over the country and local supporters have started a chain letter campaign to spread their battle throughout the nation.

Owners of the local apparel shops revealed that most of their patrons were against the extreme lengths to which some dress designers seemed to want to go, but most all were in favor of some changes in fashions.

The ladies patronizing the Rose Shoppe, 1111 Solano Ave., are defiant to dictation by styles from the East and pick their dress lengths according to what the mirror says.

Mrs. Kay Petry, owner of Kay's Specialty Shop, 1407 Solano Ave., stated that the younger girls flatly refused to consider the longer hemlines and that most of her style books favor the below-the-knees lengths.

At Marcia's, 1558 Solano Ave., the "war of curves" is proving a boon to business. Regardless of which way the skirts may go, local ladies are taking a lively interest in the changing styles. For real dress occasions the ladies shopping at Marcia's prefer the longer skirts.

Mrs. Kay Fritz, Albany businesswoman noted for her taste in the right thing to wear, declared herself an unofficial supporter of the cause. She feels that active, modern women will refuse to be hobbled by long skirts and burdened by surplus padding.

Husbands of the embattled young ladies are behind the campaign all the way. For one thing, money to buy the little woman a new wardrobe isn't to be found lying around a veterans village and anyway they had enough of camouflage during the late unpleasantness.

ALBANY
SOLANO AT SAN PABLO
WEEKLY PROGRAM
COME FRIDAY NIGHT
BRING THE FAMILY
A GOOD TIME ASSURED
BOWERY BOMBSHELL
FLIGHT to NOWHERE
JACK ARMSTRONG 7
NEWS — COMEDY
SUNDAY - MONDAY
LABOR DAY MATINEE
Mat. Monday 1 P. M. Cont's.
ANN BAXTER
WILLIAM HOLDEN
Paramount's
BLAZE of NOON
MICHIGAN KID
IN CINECOLOR
TUES. - WED. - THURSDAY
Ginger ROGERS · David NIVEN
Magnificent Doll
with PEGGY WOOD · HORACE McNALLY · ROBERT N. BARRAT
and Burgess MEREDITH
ALSO A THRILLER
"SCARED TO DEATH"
BELA LUGOSI · NAT PENDLETON
GEORGE ZUCCO · MOLLY LAMONT
Distributed by Screen Guild Productions
MATINEE WEDNESDAY

Albany V.F.W. Presents Its
13TH ANNUAL SMOKER
FRIDAY, SEPTEMBER 12th
8:30 P. M.
$1.25
(Includ. Tax)
ALBANY VETERANS' MEMORIAL BUILDING
PORTLAND & POMONA

PAINT

No better time than now to do your painting. We handle only the finest quality paints. Our color line is complete. Get your supply today.

MORWEAR PAINTS Last Longer

Always the Best for Lasting Beauty and Satisfaction.

IMPERIAL *Washable* **WALLPAPERS**

Gay patterns appropriate for every room in the house make up our new collection. Select yours today.

OLSON'S-MORWEAR PAINT STORE

1178 Solano Ave. LAnd. 5-1227

(Opp. Post Office)

LEGAL NOTICE

CERTIFICATE OF INDIVIDUAL TRANSACTING BUSINESS UNDER A FICTITIOUS NAME.

I, J. D. PAINTER, hereby certify that I am transacting business in the City of Albany, County of Alameda, State of California, under the fictitious name and style of ABC BUILDERS; that the principal place of business of said firm is at 1071 San Pablo Avenue in the City of Albany, County of Alameda, State of California; that I am the only person having an interest in said business; that my name in full and place of residence is as follows:

J. D. PAINTER residing at 1071 San Pablo Avenue, Albany 6, California.

IN WITNESS WHEREOF, I have hereunto set my hand this 9th day of August, 1947.

J. D. PAINTER.

State of California,
County of Alameda, ss.:

On this 9th day of August, 1947, before me, GARTNER S. THOMAS, a Notary Public in and for the County of Alameda, State of California, residing therein, duly commissioned and sworn, personally appeared J. D. PAINTER, known to me to be the person described in and whose name is subscribed to the within instrument and he acknowledged to me that he executed the same.

IN WITNESS WHEREOF, I have hereunto set my hand and affixed my official seal the day and year in this certificate first above written.
(SEAL)

GARTNER S. THOMAS,
Notary Public in and for the County of Alameda, State of California.

GARTNER S. THOMAS,
Attorney at Law,
1161 Solano Avenue,
Albany 6, Calif.
Pub.: Aug. 22, 29; Sept. 5, 12, 19, 1947.

NOTICE TO BIDDERS

THE CITY COUNCIL OF THE CITY OF ALBANY will receive sealed, written bids for the resurfacing of Santa Fe Avenue between Portland and Marin in the City of Albany. Bids will be received by the undersigned at the City Hall, 1045 Solano Avenue, Albany, California, at any time before 8:30 P. M. on the 15th day of September, 1947, at which time all bids will be opened during the regular meeting of the said City Council.

EACH BID must be accompanied by a certified check drawn on a bank duly licensed to do and engage in business in the State of California; said certified check shall be payable to the City of Albany and must be in an amount equal to ten (10%) per cent of the amount of the bid.

WITHIN ten (10) days after the execution of the contract hereinafter mentioned, certified checks of all unsuccessful bidders shall be returned; the certified check of the successful bidder shall be held by the City of Albany until the hereinafter mentioned contract has been executed by the successful bidder and the City of Albany.

The successful bidder, within ten (10) days, excluding Sundays and legal holidays, after the acceptance of the bid by the said City Council, shall enter into a written contract with the City of Albany for the performance of the work called for in this bid, at which time the successful bidder shall furnish the necessary bonds as are set forth in the Standard Specifications which are on file in the office of the City Engineer, City Hall, 1045 Solano Avenue, City of Albany, State of California; said Standard Specifications may be inspected at the said office of the City Engineer, and may be obtained upon the payment of Five (5.00) Dollars; payment for said Specifications shall not be refunded.

THE CITY COUNCIL OF THE CITY OF ALBANY reserves the right to reject any or all bids.

MYRTLE J. McLEAN,
City Clerk.

Pub.: Aug. 22-29, 1947.

NOTICE OF SALE OF REAL ESTATE
No. 99932

IN THE SUPERIOR COURT OF THE STATE OF CALIFORNIA IN AND FOR THE COUNTY OF ALAMEDA.

In the Matter of the Estate of GIORGIO GAGNA.

Notice is hereby given that the undersigned Administratrix of the estate of Giorgio Gagna, deceased, will sell at private sale to the highest bidder, for cash, and subject to confirmation by the above entitled Superior Court on the 8th day of September 1, 1947, at the hour of 10:00 A. M. of the forenoon of the said day, or after said day, at the law office of C. N. Lavers, Attorney at Law, at Suite 102-103, of 1057 Solano Avenue, in the City of Albany, California, all the right, title and interest and estate of the said decedent in and to that certain parcel of land situate in the City of Albany, County of Alameda, State of California, and described as follows:

Lots 27 and 28, as shown in Block 14, as designated in the map entitled "Map No. 6 of Regents Park, Oakland Township, Alameda County, Cal., 1906" filed Dec. 31, 1906, in Liber 22 of Maps at Page 7, in the Office of the County Recorder of Alameda County, State of California.

Bids or offers are invited for sale property and must be in writing and will be received at the law offices of C. N. Lavers, at suite 102-103 or 1057 Solano Avenue, in the City of Albany, California, or may be filed with the Clerk of said Superior Court of the State of California in and for the County of Alameda, or delivered to said Administratrix personally at any time after the first publication of this notice and before the making of said sale.

Terms and conditions of sale: Cash in lawful money of the United States of America, ten per cent of the purchase price to be paid on the day of sale, balance on confirmation of said sale by the Court. Deed at the expense of purchaser or purchasers. Property to be sold subject to liens and assessments and encumbrances of record except taxes; taxes should be prorated to date of sale.

Dated this 16th day of August, 1947.

PASQUALINA MOLTA,
Administratrix of the Estate of Giorgia Gagna, Deceased.

C. N. LAVERS,
Attorney for Administratrix,
1057 Solano Avenue,
Albany, California.
Pub.: Aug. 22, 29, 1947.

TROUT ON SPINNERS

Some nice trout limits are being taken at Huntington Lake on spinners in Fresno County. Fishing is also good at the mouth of Rancheria Creek.

Louise White Plans Buying Trip in East

Mrs. Louise A. White, owner of Marcia's Apparel Shop, 1558 Solano Ave., will board a United Air Lines plane Sunday for a buying trip in New York City. She return to Albany about Sept. During her absence Mrs. Carter from Vancouver, Wash. ton, will assist Mrs. Erma C in Marcia's.

KNUDSON MUSIC

A Full Line of **INSTRUMENTS** AND **ACCESSORIES**

Lester Pianos — Betsy Ross Spinet
Soprani Accordians
Buescher & York Band Instruments
Buffet Clarinets
Martin & National Guitars

A LARGE SELECTION OF ELECTRIC GUITAR OUTFITS TO CHOOSE FROM

INSTRUMENTS RENTED

All Instruments Taught. Class or Private Lessons
Band and Orchestra Practice
Studios in Albany, Richmond, Oakland, Alameda

505 SAN PABLO ALBANY
LAndscape 5-5646

Sonoma Wine & Liquor Co.

1533 Solano Ave. LAnd. 5-6775 Corner of Neilson

Pete Poggie, Prop.

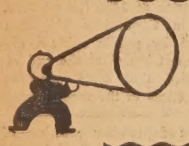

Calling All Sunday Shoppers
NOW OPEN SUNDAY 10 to 6 p.m.

LABOR DAY SPECIALS

King Bourbon
86 PROOF
½ pt. 1.25 - Pint 2.48 - 5th 3.92

RUM
PUERTO RICAN
86 PROOF — Regular $4.01
5th Spec. 2.29

GOVERNMENT HOUSE
86 PROOF—Reg. $1.33 ..... SPECIAL ½ PINT 93¢

ROYALE LIQUEURS 2.54
ASSORTED FLAVORS, Reg. $4.49 ..... SPECIAL 5th

DRY MARTINI COCKTAIL 2.20
HIRAM WALKER'S, Reg. $3.45 ..... SPECIAL 5th

100 Proof BOURBON LIQUEUR
½ Pints. Reg. $1.43 — Spec. 88¢
Pints Reg. $2.47 — Spec. 1.71
5ths Reg. $4.47 — Spec. 2.54

Close Out Sale
Prince George or Dayton Club
86 PROOF BOURBON
½ Pints. Reg. $1.21 — Spec. 93¢
Pints. Reg. $2.47 — Spec. 1.85
Fifth. Reg. $3.87 — Spec. 2.93

— ALWAYS IN STOCK —
A Complete Line of All Popular Whiskies (Blended and Bonded) . . .
Also Gins—Rums—Wines—Brandies and Champagnes.
BEER (Western or Eastern—Cans or Bottles)
By Bottle or Case, Straight From Our Walk-in Ice Box.

SHOES FOR ALL THE FAMILY . . .

new school shoes
nationally advertised
Weather-Bird
SHOES FOR BOYS AND GIRLS

Guaranteed by Good Housekeeping

During school, after school, at play...Weather-Birds wear and wear... stay new looking longer. The 5 special Weatherized features make the difference. You've seen them in LIFE and THIS WEEK. Now see them on your youngsters.

Solano Shoe Box
"ALBANY'S MOST MODERN SHOE STORE"
1506 Solano Ave. LAnd. 5-4522

Labor Day
September 1, 1947

He's building houses by the thousands; turning out appliances, automobiles, furniture, and wearing apparel by the millions, because he has taken on himself the job of producing the best of everything in quantities to satisfy all America's needs. Congratulations on making—and meeting—your high goal—MAN OF LABOR!

The Mechanics Bank of Richmond
SAVINGS COMMERCIAL EST. 1907 MEMBER F.D.I.C.
ALBANY OFFICE

FOR UNEQUALLED
Style
Accuracy
Value
It's
BULOVA
Gift of a Lifetime

Easy credit terms make it possible for everyone to own a really fine watch — a Bulova — and pay for it out of income.

YOUR CHOICE
Only $1.00
Per Week
Credit Terms

Only 15¢
A Day Pays for One of These Fine
Bulovas

Don't Give Up Your Bonds

Use Our Easy
CREDIT TERMS
At
No Extra Cost

START YOUR PAYMENTS AFTER VACATION YOU WISH. NO EXTRA CHARGE FOR CREDIT

CALL BROS JEWELERS DIAMONDS WATCHES REPAIRING

Albany Jeweler
"A CALL BROS. STORE"
850 San Pablo Av
LAndscape 5-8144 (Across from Villa's

Hink's

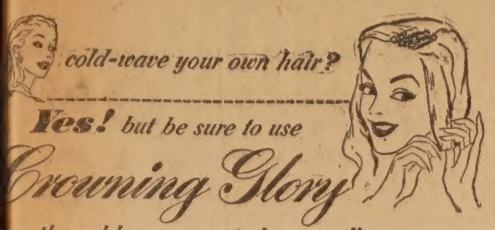

cold-wave your own hair?

***Yes!** but be sure to use*

Crowning Glory

the cold-wave created especially for home use...contains no ammonia...mild...gentle...superbly effective

Like millions of delighted women who have used Crowning Glory year after year, you will be thrilled by the natural-looking, soft wavy beauty and brilliance of your Crowning Glory cold wave, done right in your home. Crowning Glory is thoroughly tested—authoritative clinical research has proved Crowning Glory suitable for you to use with *perfect* confidence on your hair (and your children's hair)—even though you have never tried cold-waving at home before! Your Crowning Glory package contains instructions and everything you need. But remember CROWNING GLORY IS DIFFERENT—and to get Crowning Glory results, insist on CROWNING GLORY!

$2.00 complete with curlers

Crowning Glory

Notions Section

J. F. Hink & Son

Shattuck at Kittredge • Berkeley

Masonic-Eastern Star Third Annual Picnic

The joint committee of the Albany Eastern Star and the Albany Masonic Lodge have completed plans for their third annual picnic to be held Sept. 21 at Curry Park on the old Marsh Creek Road, according to Carl J. MacWilliams, chairman. A full program is planned to include baseball, swimming, hiking and games.

The only equipment families need bring will be their lunches. The sponsors will furnish coffee, plates and cups. For the kiddies there will be ice cream and soft drinks.

Saint Alban's Church

"Out of the Deep" will be the title of the sermon by Mr. James L. Jones, Jr., at the service of Morning Prayer at 11 o'clock. He will also tell a story for the youngsters at "junior church" and they will be dismissed by 11:30. The Offertory solo will be sung by Miss Downing.

HELMER'S VITALIFE HEALTH CENTER
Electric Massage, Steam Baths, Colonics, Reducing
1507 Solano Avenue
ALBANY
Office LAndscape 5-8210
Residence: AShberry 3-9990

GOING TO NEW YORK!

In order to continue to supply our many friends and customers with the newest and best the market affords in

Style • Value • Quality

Our buyer, Mrs. Louise A. White, is going to New York on a buying trip.

The drastic changes in styles and uncertain market conditions, seem to make this action advisable.

Better sources of supply and direct contact with manufacturers, will mean better buying and values.

Styles that are right, Values that are good and Quality that is the best the market affords will be Secured.

Come in and see our new Fall merchandise and let us know your "WANTS."

Special orders will be given careful attention, and every effort made to secure them.

PHONE LANDSCAPE 6-1465

MARCIA'S APPAREL SHOP

1558 Solano Avenue Albany

DAGNA'S MARKET

SOLANO & RAMONA AVENUES

OPEN DAILY FROM 8 A.M. TO 9 P.M.

CASH & CARRY

FRIDAY SATURDAY SUNDAY AUGUST 29-30-31

We Feature Low Prices -- Let Others Follow

NEW LOW PRICES ON ALL JAMS, PRESERVES AND JELLIES

FLOTILL **PEACHES** Sliced or Halves, No. 2½'s 23¢

HUNT'S—FRUIT **Cocktail** No. 2½ can 31¢

BANTA **APRICOTS** Halves, No. 2½ can 31¢; Whole Unpeeled No. 2 can 28¢

GREETINGS—PINEAPPLE **JUICE** 2 for 33¢ No. 2 can

SUN-BLEST — TOMATO **SAUCE** 5 for 29¢ 8-oz. can

8 oz. pkg. 2 for 25c
12 oz. pkg. 2 for 35c

ARMOUR'S **HASH** 1 Lb. can 29¢

SWIFT'S **PREM** 12-oz. can 34¢

DEL MONTE—Early Garden **PEAS** 2 for 33¢ No. 2 can

SUN-BLEST **String Beans** No. 2 can 23¢

SUCCESS—Near All Green **Asparagus** No. 2 can 43¢

LIBBY'S—TOMATO **JUICE** No. 5 can 24¢

SIL'S—Solid Pack **TOMATOES** No. 2½ can 31¢

S&W **COFFEE**

lb. can 43¢; 2 lb. can 85¢

BEST FOODS **Mayonnaise**

Pint Jar 39¢

NUCOA 1 Lb. Carton 36¢

SPERRY PANCAKE **FLOUR**

28 oz. pkg. 21¢; 48 oz. pkg. 38¢

GERBER'S **Baby Food** 3 for 21¢ Strained or chopped, Reg. can

GOLDEN STATE **MILK** 5 for 55¢ Tall can

OLD ENGLISH **Pork & Beans** No. 1 can 3 for 29¢

Campbell's Soup TOMATO Reg. can 3 for 28¢; Chicken Noodle, Chicken Gumbo, Mushroom, Boullion, Connsome, Beef Noodle, Veg.-Beef 2 for 29¢; ALL OTHER VARIETIES Reg. can 13¢

GUEST **Ivory** 3 for 19¢ Reg. bar

SOAPS

Oxydol Large pkg. 28¢

DREFT Large pkg. 28¢

IVORY **Soap** 2 for 29¢ Large bar; Medium Bar 2 for 17c

CAMAY 3 for 25¢ Reg. bar

MEATS

"BETTER MEAT MIKE" BETTER MEATS

BETTER MEAT MIKE

BEEF ROAST BONELESS STEER 59¢ lb

BEEF STEW BONELESS — LEAN 58¢ lb

CORNED BEEF BONELESS BRISKET 38¢ lb

LAMB SHOULDER SQUARE CUT 55¢ lb

VEAL BREAST TASTY—LEAN 29¢ lb

FRESH DRESSED **FANCY POULTRY**

BETTER MEATS

BETTER MEAT MIKE

FRESHER therefore TASTIER

FRUITS & VEGETABLES

GEORGE KARVELLAS — Owner-Manager

SQUASH ITALIAN 2 lbs. 25¢

CANTALOUPES FIRM—RIPE lb. 7¢

GRAPES SEEDLESS 2 lbs. 15¢

POTATOES U. S. No. 1 10 lbs. 59¢

ORANGES SUNKIST—JUICE 5 lbs. 39¢

APPLES GAVENSTEIN, FANCY 5 lbs. 24¢

In case of error, prices will be posted in accordance with the minimum prescribed by the Fair Trade Act. We reserve the right to limit quantities

PATRONIZE OUR ADVERTISERS

WANTED USED RADIOS

WE NEED A QUANTITY OF USED RADIOS BY SEPT. 15th

Phone or See Us Now

ALBANY RADIO & APPLIANCE Co.

1150 SOLANO AVE. LANDSCAPE 5-2533

NEW and REBUILT Vacuum Cleaners
Tank Type and Floor Models
VACUUMS Re-built and Guaranteed $12.95 up
Immediate Delivery & Terms
SERVICE ..... $2.25 up
Complete Overhaul....$6.50
Free Pickup & Delivery Guaranteed
WESTERN VACUUM & APPLIANCE COMPANY
2449 Bancroft Way, Berkeley
THORNWALL 3-5214

Dean H. Johnston
State Licensed Landscape Gardener
NEW LAWNS MADE
TRACTOR WORK
ROTOTILLER TOP SOIL
ALBANY NURSERY
724 San Pablo Ave.
Bus. Phone LAnd. 5-4488
Res. Phone KE. 2-2801

Locks Repaired - Combinations Changed

LET US SOLVE YOUR KEY AND LOCK PROBLEMS

Keys Made While You Wait

KARL'S FIXIT SHOP
1481 SOLANO
LA. 5-5921

New arrivals in this community Are Welcome to Visit with MACCABEES ALBANY TENT 124 Every Thursday Night

LEGAL NOTICE

NOTICE TO CREDITORS
No. 99932

IN THE SUPERIOR COURT OF THE STATE OF CALIFORNIA, IN AND FOR THE COUNTY OF ALAMEDA.

In the Matter of the Estate of GIORGIO GAGNA.

Notice is hereby given by the undersigned Administratrix of the estate of GIORGIO GAGNA, deceased, to the creditors of and all persons having claims against the said decedent, to file their claims with the necessary vouchers within six months after the first publication of this notice, in the office of the Clerk of the Superior Court of the State of California, in and for the County of Alameda, or to present said claims with the necessary vouchers within said six months to the said administratrix at the office of C. N. Lavers, Attorney at Law, at 1057 Solano Avenue, in the City of Albany, State of California, which office the undersigned hereby selects as her place of business in all matters connected with the said estate of said deceased.

Dated August 16th, 1947.
PASQUALINA MOLTA,
Administratrix.

C. N. LAVERS,
Attorney for Administratrix,
1057 Solano Avenue,
Albany, California.
Pub.: Aug. 22, 29; Sept. 5, 12, 19, 1947.

CERTIFICATE OF PARTNERSHIP TRANSACTING BUSINESS UNDER A FICTITIOUS NAME.

We, WILLIAM T. BELL and HERBERT LYLE GUNKEL, hereby certify that we are transacting business in the County of Alameda, State of California, under the fictitious name and style of CAMP'S GARAGE; that the principal place of business of said firm is at 1501 Solano Avenue, Albany 6, California; that we are the only persons having an interest in said business; that our names in full and places of residence are as follows:

Names: WILLIAM T. BELL, residence: 412 Lexington Avenue, El Cerrito, California.

Name: HERBERT LYLE GUNKEL, 268 Santa Rosa Avenue, Oakland, California.

IN WITNESS WHEREOF, we have hereunto set our hands this 31st day of July ,1947.

WILLIAM T. BELL.
HERBERT LYLE GUNKEL.

STATE OF CALIFORNIA,
COUNTY OF ALAMEDA, ss.:

On this 31st day of July in the Year One Thousand Nine Hundred and Forty-seven, before me, GARTNER S. THOMAS, a Notary Public in and for the County of Alameda, State of California, residing therein, duly commissioned and sworn, personally appeared WILLIAM T. BELL and HERBERT LYLE GUNKEL, known to me to be the persons described in and whose names are subscribed to the within instrument and they acknowledged to me that they executed the same.

IN WITNESS WHEREOF, I have hereunto set my hand and affixed my official seal the day and year in this certificate first above written.
(SEAL)

GARTNER S. THOMAS,
Notary Public in and for the County of Alameda, State of California.

First Baptist Church

Mr. and Mrs. George Ekdahl, former missionaries to Bolivia, will be present at the Morning Worship Service 11:00 a. m. and bring farewell messages. They are soon returning to the same field where they ministered for many years. Their many friends are invited to hear them at this special service.

The pastor, the Rev. A. O. Odegard, will speak at the Evening Service on the subject, "The Lord's Day."

GARTNER S. THOMAS,
Attorney at Law,
1161 Solano Avenue,
Albany 6, Calif.
Pub.: Aug. 15, 22, 29, Sept. 5-12, 1947.

FOR A HOT WEATHER TREAT
YOU'RE SURE TO ENJOY
DELICIOUS LAYER
CAKES or
JUICY FRUIT PIES
—ALSO—
WEDDING and BIRTHDAY CAKES
DANISH PASTRY PETITFOURS
And Our Famous
McDEE SCOTCH MEAT PIES
(Wonderful for Parties and Midnight Snacks)
Blangene Bakery
"Blanche & Gene" Jacobs
1558-A Solano Ave. LAnd. 6-1820

GUS GAMOS
SPECIALIZING IN
LADIES & GENTS
ALTERATIONS AND REMODELING
ALTERATIONS GUARANTEED OR MONEY BACK
CLEANING
REPAIRING
SUITS PRESSED
While You Wait
• SERVICE
• QUALITY
• COURTESY
1102 SOLANO
(Near San Pablo)
LAndscape 5-9064

WANTED
USED RADIOS!

Here's a startling offer to all owners of tired, worn-out, repair-troublesome radios! We have a market for old radios and will make you an extra special offer for yours for a limited time only. This is your opportunity to trade-in your old radio and enjoy the spectacular improvements of modern radio science. Don't deny yourself the thrills of listening to a really fine radio. Enjoy the magnificent tone-quality of these new PHILCO Radio Phonographs.

WE'RE READY TO TRADE!
COME IN TODAY AND GET OUR
GENEROUS OFFER!

GETS FM RECEPTION!

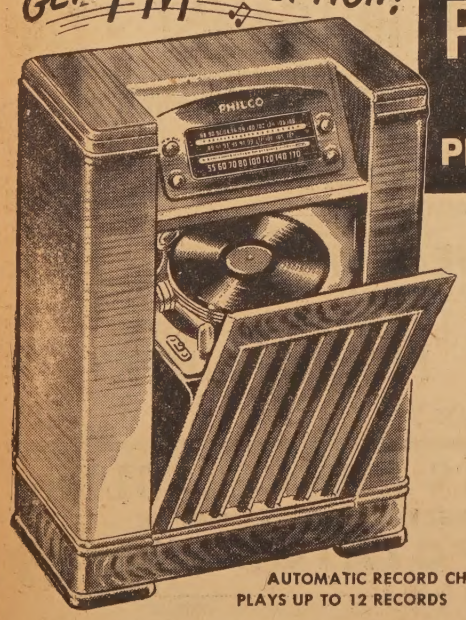

Great New
PHILCO
RADIO
PHONOGRAPH

brings you static-free FM programs and standard broadcasts

PHILCO 1227. Glorious reproduction of radio and recorded music! No needles to change! Featherweight Tone Arm saves record wear. Concert Grand Dynamic Speaker for fine tone and performance! Smart Walnut Tilt-Front cabinet.

AUTOMATIC RECORD CHANGER
PLAYS UP TO 12 RECORDS

Bring down your old radios today!
Take advantage of our liberal trade-in offer!
Good for a limited time only!

ALBANY RADIO & APPLIANCE Co.
1150 SOLANO AVE. LANDSCAPE 5-2533

BUY BONDS—You get $4 for $3.

BEAR
Mattress
CO.
Phone Piedmont 5-3338
Mattresses & Box Springs
Made Over
All Work Guaranteed

NEW
WALLPAPERS
MIRRORS
GLASS
PAINTS
YOUR NEIGHBORHOOD PAINT STORE
Showing
UNITED
W. P. FULLER
&
IMPERIAL
WALLPAPERS
Our Many Years of
Paper Hanging
Experience
And Color Harmonizing will be helpful to you in your selections.
MORWEAR
PAINTS
Last Longer
100% PURE PAINT
Will protect your home during winter rains.
NU-COAT
The perfect flat Oil Paint will beautify those 'dingy' walls.
UNFINISHED FURNITURE
ADMIRAL
VENETIAN BLINDS
H. W. SILVER
MORWEAR
PAINT STORE
Phone LAnd. 5-6722
1709 Solano Avenue
1½ Blocks West of Oaks Theatre

Michael's
CUT RATE
LIQUORS
1497 Solano ... at Curtis

GRAND OPENING
STORE No. 2
1819 SOLANO AVENUE BERKELEY
(Between Safeway and Lucky Markets)

We wish to thank all our friends who have so kindly given us their support since the opening of Store No. 1 at 1497 Solano Avenue, Albany. Through their cooperation and that of the Solano Avenue Merchants the success in this store has enabled us to open our new store.
THANK YOU.
MICHAEL FAHMIE.

MICHAEL'S
Kentucky Bourbon
WHISKEY
51% Straight—6 Years Old
49% Grain Neutral Spirits
We have selected this whiskey among dozens of others, to offer for your enjoyment. We know you will like it.
5th 4.13

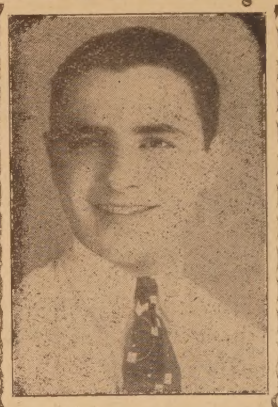

JIM FAHMIE
Who Will Manage
Store No. 2

CALIFORNIA GRAPE
BRANDY
Straight, 5 yrs. old ..... Pint 1.49
FRENCH
COGNAC
Finest Money can buy 5th 3.99
LONDON DRY
GIN
94.4 Proof 5th 2.69
ALL POPULAR BRANDS
Cigarettes
Carton 1.39

5th 3.93 5th 4.30 5th 3.49 5th 5.25 5th 3.4

We Ship—FREE OF CHARGE— Any Brand of Whiskey in Case Lots to Any Place in the State—Just Give Us the Address—We Do the Rest.

5th 3.90 5th 4.99 5th 3.92 5th 3.53 5th 6.76 5th 3.93 5th 6.76 5th 3.

SPECIALS ARE OBTAINABLE AT BOTH STORES
We Handle the Most Complete Lines of
WINES—LIQUORS—BEERS
NATIONALLY ADVERTISED BRANDS . . .WE HAVE YOUR FAVORITE.

A. Dinelli & Sons
General Contractors

We Specialize in
- WATERPROOFING
- CEMENT WALKS

Phone RICH. 1448-M
7201 Gladys El Cerrito

Dr. Alan Fallows
OPTOMETRIST
848 San Pablo Avenue
(Near Solano) Albany
- Eyes Examined
- Lenses Duplicated
- Prescriptions Filled

Open Evenings by Appointment
Phone LAndscape 6-0414

OLD HEARST RANCH
Listen every Sunday morning 9:30 KSFO to "Dude Ranch Breakfast" Radio Show, or drive out for the day to see this famous 2½ million dollar Spanish Castle—just over the hills in the country sunshine. Smorgasbord Dinners — cocktails — swim — ride — golf —dance orchestra every night (except Monday). Write for free vacation folder or phone Pleasanton 300.

YOU CAN'T RATION BRAINS

Unfortunately, millions of individuals never make all-out use of the brains that God gave them. The smartest man can't operate a lathe, read a blueprint, or design a bomber unless he has acquired TRAINING!

How about you? Are you "just as smart" as men making two or three times your income in better jobs?

AIRPLANE DFTG. · AVIATION · ACCOUNTING & MANAGEMENT · ARCHITECTURE · CHEMISTRY · CIVIL ENGINEERING · DRAWING · ELECTRICAL ENGINEERING · MECHANICAL ENGINEERING · PLASTICS · RADIO · SHOP PRACTICE

MAIL COUPON TODAY

INTERNATIONAL CORRESPONDENCE SCHOOLS
Box S. F. 10, Scranton 9, Penna.
Please send me information on
_____
Name_____
Street and No._____
City_____ State_____

Eligible Veterans May Enroll Under G. I. Bill

BIRTHS
AT ALBANY HOSPITAL

August 18 to Mr. and Mrs. Gordon R. Flinn, 1014 Kains, Albany, a girl six pounds nine ounces; Mr. and Mrs. Harold R. Meeks, 501 Cutting Blvd., Apt. 1-D, Richmond, a girl eight pounds four ounces.

Aug. 19 to Mr. and Mrs. Leo Cid, Jr., 609 Second Ave., Crockett, a boy seven pounds four ounces.

Aug. 20 to Mr. and Mrs. Robin R. Leatherman, 345 S. 2nd Ave., Apt. 1-B, Richmond, a girl seven pounds two ounces; Mr. and Mrs. Vincent J. Romano, 512 Pomona Ave., Albany, a boy seven pounds two ounces.

Aug. 21 to Mr. and Mrs. Eugene F. Winnie, 1402 Curtis St., Berkeley, a boy nine pounds 14 ounces; Mr. and Mrs. Walter E. Denison, 4501 Cutting Blvd., Richmond, a girl seven pounds 10 ounces; Mr. and Mrs. Clayton E. Solvang, 735 S. 52nd, Apt. 1-D, Richmond, a boy seven pounds 12 ounces.

Aug. 22 to Mr. and Mrs. Walter M. Frisvold, 520 Colusa, El Cerrito, a girl seven pounds 10 ounces; Mr. and Mrs. Philip Sharpe, 941 Jackson St., Albany, a girl seven pounds eight ounces; Mr. and Mrs. William E. Gonser, 5228 Carlos, Apt. 2-C, Richmond, a boy nine pounds; Mr. and Mrs. John K. Simonds, 4700 Stockton, Apt. 2-A, Richmond, a girl nine pounds seven ounces.

Aug. 23 to Mr. and Mrs. Roy J. Dewey, 121 Collins, Richmond, a girl five pounds 15 ounces.

Aug. 24 to Mr. and Mrs. Robert J. Booth, 1429 13th Ave., Apt. 5, Oakland, a girl seven pounds three ounces; Mr. and Mrs. Claude A. Pratt, 913 Curtis St., Albany, a boy eight pounds 11 ounces; Mr. and Mrs. Merle A. Poirier, 561 So. 29th St., Apt. 2-B, Richmond, a girl six pounds 10 ounces.

Aug. 25 to Mr. and Mrs. George H. Madden, 1820 Cutting Blvd., Apt. 1-B, Richmond, a boy eight pounds 10 ounces; Mr. and Mrs. Thornton E. Woods, 3031 Rollingwood Dr., San Pablo, a boy seven pounds six ounces.

LEGAL NOTICE

NOTICE OF DISSOLUTION OF PARTNERSHIP

NOTICE IS HEREBY GIVEN that the partnership heretofore existing by and between Sol J. Rindsberg and Wilfred Senior in the operation of that automobile service station at 800 San Pablo Avenue, Albany, California under the trade name of "Sol and Will" has been dissolved. Sol J. Rindsberg has retired from said firm and Wilfred Senior will continue in the operation thereof as the sole owner thereof.

Dated August 15, 1947.
SOL J. RINDSBERG.
WILFRED SENIOR.
C. N. LAVERS,
Attorney at Law,
1057 Solano Avenue,
Albany, California.
Pub.: Aug. 22, 29; Sept. 5, 12, 19, 1947.

TONY'S RADIO LAB.
Radio & Appliance Repairs
RECORDS and CAMERA SUPPLIES
1404 SOLANO · ALBANY, LA. · 5-3681

OFFERING A COMPLETE
RADIO REPAIR SERVICE
PROMPT SERVICE EXPERT WORKMANSHIP
RADIOS
HOME or AUTO
RECORDS
WE HAVE THEM ALL
APPLIANCES

PROGRESS REPORT

MEMORANDUM

To: Our Patrons
From: T. J. Manning
Subject: Effect of Preventive Maintenance

Proof of the effectiveness of our program of preventive maintenance recently announced in another Progress Report is apparent in startling figures received today.

Road calls, that is breakdowns in service, have been reduced 75 percent in the past two weeks.

Lost time on the road due to breakdowns has been reduced from an average of 40 hours a day to only 10 hours a day.

That means more coach hours, more coach miles in the service of the public.

K 26-7

KEY SYSTEM
TRANSIT LINES
SAFETY COURTESY SERVICE

Don't miss the TIME OF YOUR LIFE
California STATE FAIR in SACRAMENTO
AUG. 28 thru SEPT. 7
NIGHTLY on the MIRACLE STAGE
"THESPIANA" Gay Musical
with a cast of 100 starring
Rudy VALLEE Geo JESSEL
and big cast, Aug. 29 thru Sept. 1
Spike JONES ★ Tommy DORSEY
Sept. 2-3 Sept. 4 thru 7
HORSE RACING
10 Races Daily • Pari-Mutuels
HORSE SHOW
Nightly • West's Premiere Event
AMERICA'S FOREMOST AGRICULTURAL FAIR!
Fun For The Entire Family

PROCLAIMED AT THE OAKLAND SPORTSMEN'S SHOW
THE OUTSTANDING INVENTION FOR FISHERMEN IN 1947

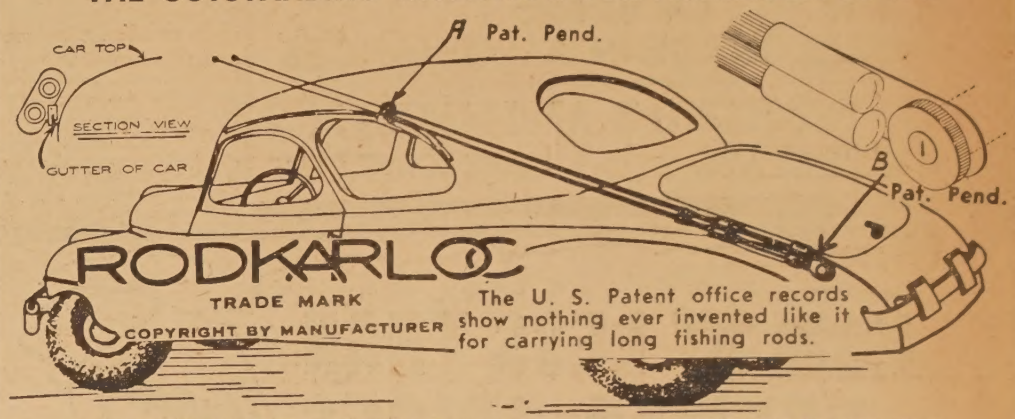

The U. S. Patent office records show nothing ever invented like it for carrying long fishing rods.

- IT LOCKS YOUR FISHING RODS TO THE OUTSIDE OF YOUR CAR.
- FOR BASS FISHERMEN, THE RODKARLOC WAS MADE FOR YOU.
- FITS ALL CARS WITH EXPOSED GAS TANKS.
- LOCKS TWO SURF POLES SECURELY.

Looks fine on any car . . . Made by a fisherman of non-rustting metal. Sold under 5-day money back guarantee.
NO MORE OPEN DRAFTY WINDOWS—PUT ON OR OFF IN TWO MINUTES.
NO TOOLS NEEDED — SENT ANYWHERE

HAND MADE SETS $2.50
DE LUXE POLISHED $3.50
(Regular Price $5.00)
WITH THIS ADVERTISEMENT

RODKARLOC CO.
527 - 35th Street, Richmond, Calif.
RICHMOND 4816

FOUR STORES TO SERVE YOU
Curtis at Gilman
BERKELEY
San Pablo at Gilman
BERKELEY

Specials for Wednesday Thursday Friday Saturday AUGUST 27-28-29-30

WHERE KASH IS KING **VILLA'S** WHERE KASH IS KING
FOUR COMPLETE SHOPPING CENTERS

Specials for Wednesday Thursday Friday Saturday AUGUST 27-28-29-30

FOUR STORES TO SERVE YOU
Solano at San Pablo
ALBANY
San Diego at San Pablo
EL CERRITO

Large 29¢ Giant **PAR** Soap Powder 62¢
LYNDEN **RAVIOLI** 1 Lb. Jar 17¢
PELACO Sweet **POTATOES** No. 2½ Can 19¢
SWEET PICKEN **PEAS** No. 2 Tins 2 for 29¢
GREEN BOW—All Green **ASPARAGUS** No. 2 Can 29¢
DEL HAVEN **SAUERKRAUT** No. 2½ Tins 2 for 25¢
WRIGHT'S **SILVER CREAM** 18¢
PLANTER'S **PEANUT OIL** Pint 39¢ Quart 77¢
BEST FOODS **M'NAISE** Pint Jar 39¢

BLUE BONNET **Margarine** 35¢ lb
CRISCO 1 Lb. Jar 35¢ 3 Lb Jar 1.02
DEL MONTE TOMATO **JUICE** 46 oz. Tin 22¢ No. 2 Tin 10¢
C.H.B. Tomato or Chili Pepper **CATSUP** 14 oz. Bottle 15¢
Cigarettes All Brands Except Viceroy 1.35 CARTON Sales Tax Inc.
BROOMS STURDY — DURABLE ECONOMY BRAND 79¢ each
Swift's Premium **BACON** ½ Lb. Cello Pkg. 39¢
DEL MONTE—CUT GREEN **BEANS** No. 2 Can 19¢ Whole Beans 22¢
SALAD BOWL **DRESSING** Pint Jar 25¢
SWIFT'S **DOG MEAL** 5 Lb. Bag 49¢
SAFETY **MATCHES** Pkg. of 10—1c Boxes 7½¢
SALAD BOWL **Mayonnaise** Pint Jar 35¢

TOOTSIE **FUDGE MIX** 13 oz. Pkg. 25¢
C.H.B. Cocktail **SAUCE** 14 oz. Bottle 19¢
C.H.B. CHILI **SAUCE** 12 oz. Bottle 19¢
DR. ROSS **DOG FOOD** Tin 11¢
BRUCE **FLOOR CLEANER** Quart 69¢
DEL MONTE **Tomato Sauce** 5 for 27¢
BOWMAN'S **APPLE SAUCE** No. 2 Cans 2 for 35¢
MACOMBER **APPLE CIDER** ½ Gallon 39¢
KRAFT **CHEESE** AMERICAN 2 Lb. Brick 95¢
VELVEETA 2 Lb. Brick 89¢

FREE - 20% Off
FOR A LIMITED TIME ONLY
YOUR 9x12 RUG CLEANED FREE
With Each Upholstery or Rug Cleaning Job
Amounting to $20 or Over.
F. J. BONIFACE
LAnd. 6-2112 Free Estimate

Savings Bonds—You can still get $4 for $3!

LOOKING FOR A PAINTER?
We paint homes exclusively because we understand the home owner's problems. No office, store or commercial work accepted. 25 years in this line qualifies us for your job. Why take chances doing it yourself or hiring a pot-and-brush man? Get a written contract. Your home is a big investment; don't muss it up. Hire a reliable contractor; in the long run it costs no more. Cash or terms. Interior and exterior.
"NO RISE IN PRICES"
Wm. Nightingale
1850 SOLANO
LANDSCAPE 6-2337

Classified Ads

WANTED
ALBANY HIGH SCHOOL teacher (Veteran) needs 3-room apartment immediately—furnished or unfurnished. Any alterations will be assumed. Leon G. Bush, 1930 10th Ave., Oakland or write Box 250, Albany Times, 1240 Solano Ave. 49

FOR SALE
1937 DE SOTO de luxe coupe $595. LA. 6-3727, LA. 6-1743. 48

FOR SALE
BY OWNER. On Kains Ave. 5 rm. home with attic room and basement. Double garage. On 125x100 ft. lot. Room for two more homes. Highly landscaped, ½ block to Solano Ave., theater, stores and trans. Also 25x100 ft. lot on Portland Ave. between Kains and Stannage. LA. 5-4353. 48

FOR SALE
SINGLE BED, girls tricycle. LA. 5-9419. 48

WANTED
SEWING MACHINE, old one will do, any condition, needed by veteran. Please phone. BErk. 7-3348 between 9 & 6. 48

FOR SALE
2 BEDS, springs and mattresses, 2 chests drawers, 1 dressing table, 1 Hollywood davenport. Make offer. 1226 Masonic. 48

FOR SALE
CANARIES, orange singers and females, two small in or outside aviaries, cages. LA. 5-1024. 1101 Stannage Ave. 48

DRAFTING SERVICE
COMPLETE drawings for building permit and construction of houses, stores, commercial buildings. F. Norris, 907 Talbot, LA. 5-1026. 48

FOR SALE
LIKE NEW, modern light tan chrome trim Wedgewood, 2200 BTU gas circulating heater, $50. Walnut veneer vanity and chest of drawers. Good condition. $45. Small bungalow Brewster cabinet grand piano, excellent tone, $100. Call at 1115 Evelyn Ave. after 6 p. m. or Saturday and Sunday. Telephone LA. 5-7764. 48

FOR SALE
KARPEN mattress, double bed $16. LA. 5-8392. 48

WANTED TO RENT
WANTED immediately furnished or unfurnished 2 bedroom apt. or house for young business couple, mother and invalid father. LAnd. 5-7282. 48

FOR SALE
ONE 4-piece bedroom set, extra spring and mattress. 1 Singer sewing machine; 1 double barrel shot gun; 1 9x12 Axminster 8x10 rug; 1 mahogany coffee table; 1 Servel Elextrolux; 1 oak breakfast set. Apply 920 Kains Ave. LA. 5-7282. 48

BIG BEAR FISHING
Good catches of bluegill and crappie are reported by National Automobile Club as being taken at Big Bear Lake in San Bernardino County.

WANTED USED RADIOS
WE CAN USE
YOUR OLD RADIOS
SEE US FOR
LIBERAL TRADE-IN ALLOWANCES
ALBANY RADIO & APPLIANCE Co.
1150 SOLANO AVE. LANDSCAPE 5-2533

NOW IS THE TIME . . .
TO PREPARE YOUR HOME FOR WINTER RAINS

- PAINTING
- PAPERING
- TEXTURING

INTERIOR EXTERIOR
HENRY E. GILLAN
LAndscape 5-7738 RICH. 7846-W
Quality Materials and Workmanship
FREE ESTIMATES LICENSED CONTRACTORS

NOW AT LESS THAN PREWAR PRICES
Quality is up!

While prices of so many things are kiting, we are keeping B.F.Goodrich tire prices *down*. We've pegged tire prices at well below prewar. But B.F.Goodrich Silvertown quality is flying *higher* and *higher* . . . headmost quality that starts with more and surer footing from the wider, huskier "road-level" tread. This tread gives your car a safer foothold, adds obedience to your brakes . . . *outwears prewar tires.*

B. F. Goodrich
The Tire That
OUTWEARS PREWAR TIRES
NOW ONLY
14.40 6.00-16 Plus Tax
1.50 DOWN
1.25 A WEEK
Puts a New 6.00-16 Silvertown On Your Car
Every B. F. Goodrich Tire Carries This
LIFETIME GUARANTEE
"Every tire or tube of our manufacture bearing our name and serial number is guaranteed to be free from defects in workmanship and material without limit as to time or mileage."

BIG TRADE-IN ALLOWANCE
For Your Old Tires

RECAPPING
8 HOUR SERVICE
12 MONTH GUARANTEE

The TIROL Co.
APPLIANCES - RADIOS - TIRES - BATTERIES
1870 SOLANO AVE. Opp. Oaks Theater LAndscape 6-2506

B.F.Goodrich
FIRST IN RUBBER

STRETCH YOUR PENNIES

WHEN YOU PAINT!
Steelcote RUBBER ENAMEL

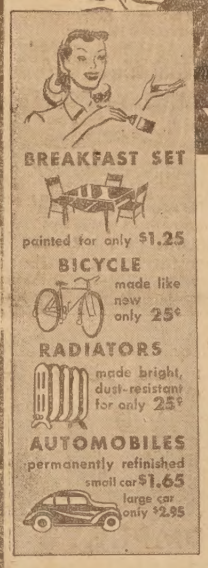

THE ENAMEL MADE WITH
LIQUID RUBBER
Just think of it, for a few cents you can make most items around the house look like new with Steelcote Rubber Enamel! The special mixture of rubber in this enamel gives furniture, woodwork, walls and automobiles a fine, glass-smooth, lustrous finish. A film of rubber provides protection against bumps, water, alcohol, etc. for a durable, steel-like finish that will not crack, mar or dull. Steelcote flows on, finishes the job in one coat. Leaves no brush marks, dries in a few hours.
MADE ONLY BY Steelcote MFG. COMPANY
LEADER IN RUBBER BASE PAINT FOR 30 YEARS

Exclusive Albany Dealer
OLSON'S-MORWEAR Paint Store
1178 Solano Ave. LAnd. 5-1227
(Opp. Post Office)

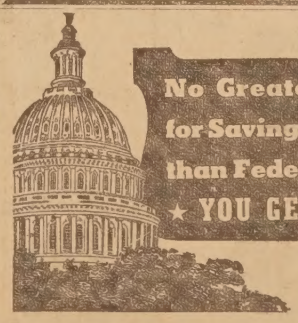
No Greater Protection for Savings ANYWHERE than Federal Insurance—
★ YOU GET IT HERE! ★

You work hard for your money. It's no more than fair that such of it as you're able to put aside, should work hard for you. It does here. And additional to producing maximum return, your savings here are safeguarded by an Agency of the United States.

Save Any Amount—Save for Profit
No matter how you invest your savings—in small regular amounts or in larger lump sums—we have a plan you'll declare perfect for your purse and purpose. Get ALL the facts without delay! You'll profit!

FEDERAL SAVINGS AND LOAN INSURANCE CORPORATION — INSURED — WASHINGTON, D.C.

Savings invested with this friendly Association are always available — and yield extra money that you shouldn't "pass up." These generous dividends are compounded semi-annually. Open YOUR account today!

Current Rate 2½%
ALBANY FEDERAL
Savings and Loan Association
W. J. BOWMAN, President
1377 Solano Ave.
ALBANY - - CALIFORNIA
LAndscape 5-1145
Current Rate 2½%

HARRIS THRIFT SHOP
back to school values
Buy Early for the Best Selections
special
YES — THEY'RE BACK AGAIN AT HARRIS
"DOUBLE-KNEE" JEANS
SANFORIZED
9-oz. Denim
Copper Rivited at Top

Twice the wear in every pair. Extra long turn-up cuff. Sizes 6 to 14.
1.98 pr. Sanforized
NO LIMIT

MEN'S and BOYS'
LEVI JEANS
While 120 Pair Last
LIMIT 1 PAIR

TEE SHIRTS 79¢
White combed cotton. Full cut. Easy to launder. S. M. L. Special.

PLAID SHIRTS $1.89
Cotton Flannelette. Assorted colors. Sizes 6 to 16. A real school shirt.

JOCKEY SHORTS OR SHIRTS 65¢
Famous "Cooper" brand. The kind everyone wants. Stock up now.

WHIPCORD PANTS $2.69
"Billy the Kid." Sanforized, Brown, Blue. "Invisible Miracle" band. 6 to 12.

SWEAT SHIRTS $1.29
Gray color. Sizes 10 to 16. Bag several at this special price.

PAJAMAS $1.95
Choice of middy or coat style. Sizes 8 to 16. Excellent quality flannelette.

DRESS SLACKS $4.95
23% wool and rayon. Zipper fly. Pleats. Brown, Blue. Sizes 8 to 16.

SPORT SHIRTS $1.39
Sanforized poplin . . . short sleeves. Tan, Blue. S. M. L. Special.

THRIFT SHOP BARGAINS FOR SCHOOL

White Stag JACKETS
Odds and ends. Wind resistant. Reg. $6.95 values. Sale price. 3.95

½ ELASTIC BRIEFS
Sizes 4 to 12. An excellent buy at this low price. 4 for $1.00

FANCY T-SHIRTS
Long sleeve styles. It will pay you to buy a half dozen or more. 50¢

BEAR BRAND SOX
For wear with slax. Mercerized cotton. Sizes 8 to 10. 29¢

SPORT SHIRTS
Clearance of odds and ends of higher priced numbers. $1

FANCY SHIRTS
$1.30 value. Broadcloth. Sizes 12½ to 14. Save at $1.00

Free Model Airplane for the Boys

The THRIFT SHOP Downstairs at HARRIS IN BERKELEY Shattuck at Center

Use Your Credit —
1. Charge account
2. 90-day budget
3. Lay-away. Small deposit

BOY SCOUT Headquarters

SCHREINER
PLUMBING
Albany License No. 32
PROMPT SERVICE
All Kinds of Plumbing and Repairs a Specialty. New Water Heaters Installed and Serviced.
THornwall 3-8789

THANKS FOLKS . . .

For the beautiful flowers and words of praise on the opening of our new Coffee Shop. Our faith in the continued growth of Albany and your sincere cooperation makes us happy to serve you.

GEORGE'S COFFEE SHOP

905 SAN PABLO
AT SOLANO
(Next to Mechanics Bank)

A Completely Remodeled Modern
COFFEE SHOP
HOURS 5 A. M. to 3 A. M.

—SERVING—
BREAKFAST — LUNCH — DINNER

FEATURING
TURKEY
BAKED HAM
OR
ROAST BEEF
SANDWICHES
30¢ EACH

ALSO A LARGE VARIETY OF SALADS

ON DISPLAY IN OUR WINDOW
ALL FOOD SERVED TO YOU

Prepared before you from our brand new stainless steel steam table, grill, French fryer and other modern appliances.

WE CAN GIVE YOU IMMEDIATE AND COMPLETE SERVICE

we have a full staff of factory trained mechanics to put your car in first class condition

AND YOU DON'T NEED *Cash!*
WE USE THE GMAC GENERAL MOTORS PLAN

EAST BAY CHEVROLET CO.
A. D. HACKIM, Owner
916 San Pablo Ave.
LAndscape 5-4733

Buy Now!
Save 10%

For a limited time only you can get a FRASER Floor Furnace installed immediately at a 10% discount. Up to 3 years to pay. Nothing down. Payments start Oct. 1st.

FRASER
GAS HEATING EQUIPMENT

WM. R. STORCK

PLUMBING SERVICE CO.
License No. 34
1405 Solano Avenue
Albany Authorized Agent for RUUD Water Heaters and FRASER Floor Furnaces
LAnd. 5-4847 or 5-1560

Just Arrived at
HOLLFELDER'S JEWELRY

Remembrance

1847 ROGERS BROS.
100th Anniversary Pattern

Come in today and see Remembrance — the magnificent new pattern created by 1847 Rogers Bros. in honor of their 100th anniversary.

Each beautifully made piece has the lustrous beauty and rich enduring quality of America's Finest Silverplate.

Remembrance will bring new beauty to either modern or traditional tables.

52-PIECE "ANNIVERSARY CHEST" FOR EIGHT, $64.75
including Chest
100th Anniversary — 100-piece service for eight, $100.00
Specially designed Centennial Chest $17.50 extra

HOLLFELDER'S JEWELRY
"Albany's Leading Jewelry Store"
1131 SOLANO AVE. LAnd. 5-1500
(Next to Albany Theatre)

First Practice of HS Football Squad Tues.

Football practice at Albany High School will get underway on Tuesday, Sept. 2, according to an announcement by St. John Smith, new coach of the Albany squad. He urged football aspirants to be on hand at 2 p. m. dressed to go on the field.

A former back at Tulane, Smith was on the team which won the Sugar Bowl championship in 1940. He served four years as a Lieutenant in the Navy and recently completed a year and a half at the University of California for his Master's Degree.

BUY BONDS—You get $4 for $3.

You'd Be SURPRISED!

And We Can Prove It

But the heart of satisfying comfort lies in the furnishings of your home! Lift that dull feeling and "refresh" your windows with new window shades or venetian blinds. Let us show you the best in window coverings.

SIMMONS SHADE CO.
WINDOW SHADES · LINOLEUM
VENETIAN BLINDS
PHONE LA 5-1920
1182 SOLANO AVE. ALBANY 6, CALIF.

Beauty Glo
BEAUTY SHOP
1517 SOLANO LA. 5-9474

New Hours
Now Open Eves. 'til **9 p.m.**

Go Back-to-School With a Beautiful
Cold Wave
$10.00 up

ALL TYPES OF BEAUTY WORK
TEDDY STRAIGHT, Owner
Assisted by Lucille Lee and Corrine Kearns

PLAY SAFE!—
Don't Let Tire Trouble Ruin Your Trip!

No need now to worry over getting the last miles out of thin, smooth tires. Most tire troubles come from trying to get the last miles out of thin, worn tires. Don't take chances. We'll pay full value for all the mileage left in allowance on brand new, tough Kellys.

YOU WIN 4 WAYS!

1. Avoid risk of punctures or blowouts—always more chance with worn tires.
2. Ride relaxed, carefree—with no tire worries.
3. Get full value from your old tires without the trouble and danger of wearing them up.
4. Get longer, safer service from tough new Kellys.

ORDER NOW

Nickerson & Locke
ALBANY RECAPPING & TIRE SERVICE
638 San Pablo Ave. LAndscape 6-1237

DON'T WAIT
DRIVE IN NOW

KELLY Springfield **TIRES**

"MAKE YOUR CEMENT WORK EASY"

RENT A
PORTABLE ELECTRIC CEMENT MIXER
$2.50 per day

Wheelbarrow capacity; fits trunk of average car. For jobs large or small.

Other rental items:
Wheelbarrows, skilsaws, paint sprayers, belt and disk sanders, floor sanders and polishers and many other items.

EAST BAY RENTAL SERVICE
630 San Pablo Ave., Richmond, Calif. Telephone Richmond 6649-J
Open 8:00 a.m. to 6:00 p.m. — 7 days a week

MODERNIZE YOUR HOME
We'll Rebuild Any Room in Your Home
New Kitchen Fixtures Installed
Stores Renewed — Homes Repaired

Have Your Spring Painting Done Now.

A. B. C. BUILDERS
1071 San Pablo Ave. LAnd. 5-9123

BRIGHTEN YOUR HOME FOR DAILY ENJOYMENT
Painting
Papering
Decorating

CALL
WOOLWORTH'S PAINTERS
"ALBANY'S CLEAN PAINTERS"
982 Kains
LAndscape 6-1015 or Richmond 7042-R
Free Estimates Licensed Contractor

This check is also made out to you

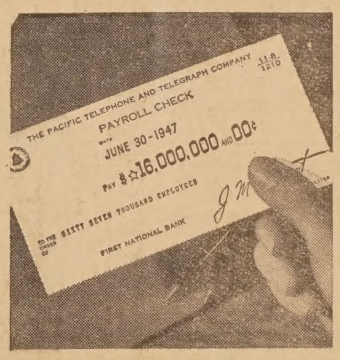

The monthly paycheck to our employees has been getting bigger all the time. In a year's time it has grown from nearly $13,500,000 to about $16,000,000. Thousands of new people have come with us to help with the big job we must do to meet the West's tremendous growth . . . and our employees are getting the best pay rates ever.

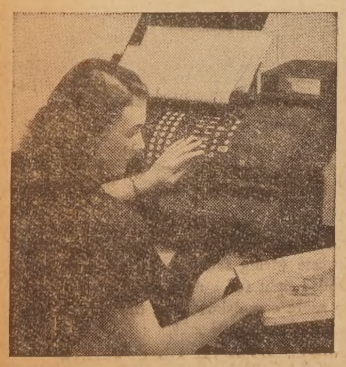

The girls who run these check-writing machines are mighty important people . . . not only in the lives of our 67,000 employees . . . but in your life, too. For they write thousands of checks each month. And all these checks, as they go into circulation, add to the total prosperity of everyone living in the communities we serve in the Pacific West.

About 60 cents of each dollar you pay for service is for employees . . . almost all the rest goes for taxes and other operating expenses. A few cents of each dollar go to more than 700,000 people, many of them Westerners, whose savings built the telephone system. Yes, your telephone dollar serves you, the butcher, the baker and the whole community.

New Working Dollars . . . Millions of new dollars needed to build buildings and buy new equipment to meet the public demand for more telephones and more service do not come from telephone bills. New dollars come from people who are willing to put their savings into the business. We must earn enough to attract these new working dollars.

THE *Pacific Telephone* AND TELEGRAPH COMPANY

2116 Bancroft Way, Berkeley - THornwall 3-9000

CLASSIFIED SECTION

Real Estate Sales - Rentals - Exchanges - Miscellaneous Sales and Trades

ALL ADS MUST BE IN OUR OFFICE BY 6 P. M. WEDNESDAY OF EACH WEEK
Classified Ads Payable in Advance
(No Ads Taken Over the Telephone)
Minimum Rate 20 Words 50c - Additional 4 Words 10c

MARK G. REID
Realtor
Many Years on Solano Avenue

OPEN SUNDAY
631 CURTIS STREET between Portland Avenue and Thousand Oaks Blvd. 5-room stucco, clean, large bedrooms, tiled bath, enclosed garden. Quick possession. Call Mrs. Kissack, evenings GL. 1-1008.

Cragmont School District
OPEN SUNDAY—2110 Marin Ave. NOW VACANT—Family home, four bedrooms on one floor. Artistic, sunny, clean. Beautifully sheltered garden. Large basement with outside entrance. One block to "F" train, local transportation, shopping. Mr. Davidson, LAnd. 5-1229.

Three Bedrooms Vacant!
BEST Upper Albany location, near Sonoma and Tulare Avenues. Six large rooms, completely reconditioned inside and out. Large basement and workshop area. Near San Francisco and local transportation, shopping. Marin school district. Call Mr. Davidson, evenings LAndscape 5-1229 or office.

Walk to 'F" Train
TULARE near Solano. Enjoy living in this home. Beautifully decorated, celedon green predominating, 2 bedrooms, one with entrance to secluded garden. Tiled kitchen, steel cabinets. Evenings call LAndscape 6-0123.

Pomona Avenue
FIVE LARGE ROOMS plus knotty pine rumpus room for extra bedroom or study. Enclosed patio with fireplace, central heat and cooling system, tiled bathroom, stall shower with glass door, large laundry room. About 8 years old. To see call Mrs. Kissack, GLencourt 1-1008.

Thousand Oaks School
NEABY, as well as Colusa and Portland Ave. bus lines. 3 bedrooms (1 bedroom and ½ bath downstairs). Large breakfast room. Secluded garden. Excellent furnace. First class condition throughout. Convenient terms to qualified buyer! Call Marie Farwell, LAndscape 6-0123.

Professional Men!
BUILD your home and office on lot at Arlington Circle (94 foot frontage—sign on lot). Evenings LAndscape 6-0123 or office.

Open Saturday and Sunday
G. I. Possibilities
NEW HOUSE, 944 Jackson St. 1200 square feet finished area. Seasoned materials, careful workmanship throughout. Convenient terms. Owner will finance. Evenings, call George Harsch, LA. 5-7178.

MARK G. REID
Realtor
1573 SOLANO AVENUE
Office LAndscape 5-6322

FOR SALE
GIRL'S Sweaters, skirts blouses, dresses and one yellow coat with velvet collar. All excellent condition. Priced reasonably. LAnd. 5-3855. 48

Refrigerators and Washers
8 Cu. Ft. All Porcelain Norge
6 Cu. Ft. Frigidaire
Apex Washer
Rebuilt and Guaranteed
Terms If Desired
MOORE and SON
1166 SOLANO AVENUE
LAndscape 5-2512 48

Wm. R. Storck PLUMBING SERVICE CO.
1405 Solano Avenue
Office LAnd. 5-4847
Res. LAnd. 5-1560
Albany License No. 34

Possible G. I.
SOLANO AVE. $7950.00. 4 room

Duplex
2 FOURS. Upper Albany, $20,000.
6 ROOMS, near Albany Park, $14,750.00.
NEAR "F" TRAIN—5 rooms plus. $13,000.
Notary - Real Estate - Insurance
Thomas and Thomas
1595 SOLANO AVENUE
Day or Evenings LA. 5-8180

WANTED
GARDEN WORK, LAWNS, ETC.
1256 Portland Ave.
LAndscape 5-6741 42

CABINETS
ODD CABINETS made to fit your home. Also light carpenter work. Price reasonable.
Phone LA. 5-8720 or LA. 5-1712
979 CORNELL AVE. 48

WANTED TO RENT
OLDER COUPLE and mother desire permanent residence in unfurnished two or three bedroom house, apartment or flat. Phone Underhill 1-5148 or write U.A.G., Legal Department, Bank of America, Montgomery Street, San Francisco. 48

S. & J.
Rental Equipment
1639 SAN PABLO, BERKELEY
SPRAYERS
SANDERS
POLISHERS
EDGERS
Wall Paper Steamer, Etc.
48

BERKELEY HOUSE AND WINDOW CLEANING CO.
Floors Cleaned, Waxed and Polished
Kitchens and Woodowrk Cleaned
Rugs and Upholstery
Fully Insured, All White Help
THornwall 3-4463
Day or Evening tf

C. B. BELLAMY
Painting, Paperhanging
Estimates Free
LAndscape 6-3393
1508 Solano Avenue tf

Albany Plumbing & Heating Co.
"TONY" MONTANO
Licensed Plumber
Albany License No. 9
Heating and Repairs
LAndscape 5-4250
1247 Solano Ave. tf

INSURE LOCALLY
Through Members of
ALBANY ASSOCIATION OF INSURANCE AGENTS
JOHN S. SLOAN.....LAnd. 5-4740
ROY HARFORD ..... LAnd. 5-8793
MRS. B. RAYMOND LAnd. 5-4888
MARK REID .....LAnd. 5-6322
AL PHAL .....LAnd. 5-3439
G. D. GAETA .....LAnd. 5-7171
C. H. ECCLESTON....LAnd. 5-8700
Members of
CALIFORNIA AND NATIONAL ASSOCIATION OF INSURANCE AGENTS tf

ALBANY WINDOW CLEANING SERVICE
Kitchens and Woodwork Cleaned
Self Employed
Fair Prices — Free Estimates
CALL
LAndscape 5-4454
Between 5 and 7 P. M.

ALUMINUM VENETIANS
Off-White Finish
Modern Lightweight
FHA TERMS
Repainting - Cleaning
RAPLEY
581½ - 5th Street
Oakland
TWinoaks 3-1933
LAndscape 5-0453 Eves. 11tf

IF YOU desire a quick sale, call us for immediate action and free appraisal.

IF YOU are looking for a home call for information on our many listings.

IF YOU need a large lot on San Pablo, we have one running through to Adams St. ½ block off Solano.

Live Oak Realty
THornwall 3-2308
JEROME BLANK.....LA. 5-2240
48

VIEW of the Golden Gate, from living room, close to school, business and transportation. $10,500.

BUY THIS beautiful seven-room home in Cragmont, near Spruce St. and Santa Barbara Rd. Marvelous view, Alameda to Richmond and beyond. $15,000.00.

AM OFFERING a dandy five-room stucco, in Thousand Oaks Dist. for $9000. Hurry if you want this one, it won't last.

A. C. KERLEY
Real Estate
1797 Solano Ave., Berkeley
LAnd. 6-0971 Res. LA. 6-1586

FOR SALE
ONE 22 cu. ft. Deep Freeze box, stainless steel. One 34 cu. ft. reach-in- box. A good one. One 7 cu. ft. household box. Also lease on building one yera. 1230 Solano Ave. 47

FOR SALE
BOY'S BICYCLES, one 24 in. $20; one 26 in. $25.00. Call after 6 p. m. LA. 5-4084. 48

FINE VACANT COTTAGE
ON CURTIS Street, near Portland Ave. in Albany. A perfect five room home with closed-in back porch, partially cemented basement, beautifully furnished, detached garage. Lovely back yard and possession NOW. All for $12,500.00. LAnd. 5-5844. 48tf

FOR SALE
BRAND NEW. Is your family going to grow? Is aunty or grandma or a new little stranger coming to live at your house someday, or do you just like the possibilities of more space? Then you'll love this house because it is planned for expansion. 2 bedrooms now but space is already prepared for additional rooms or just leave it for storage space. Magnificant kitchen, tiled bath, fireplace. Unexcelled bay view. Near trans. Reasonable terms. AShberry 3-9143. 48

Floor Sanding Machines
FOR RENT
FLOOR POLISHERS, Floor sanders, wall sanders, automobile sanders and buffers.
SANDING and REFINISHING
AShberry 3-2989
After 5 p.m. LA. 5-3636
1935 Ashby Ave. Berkeley 17tf

THE SNAPSHOT
you prize most will make a pleasing gift when enlarged.
Call at
Lennox Photo Studio
1479 Solano Ave. tf

G. A. FRENCH
Automotive Service
Body & Fender Work, Painting A Specialty
Official Headlight Adjusting Station
Solano & Peralta LA. 6-2450 tf

PAINTING and INTERIOR DECORATING
Rooms $12.50 up
HUmboldt 3-3929 tf

HAVENS and WADE
Electrical Contractors
5335 College Avenue
OLympic 3-0572
WIRING — REPAIRS
ALTERATIONS
Free Estimates tf

Phonograph Records
Columbia, Bluebird, Victor, Capitol and Decca
Hear them in our Record Department at 1559 Solano Ave. SKIP'S RADIO. LA. 5-4313. Open daily 'till 9, Sat. 'til 6 p. m.

Spruce St. Bus
JUST 1 block from attractive modern home. Level lot, marine view beam ceiling living-room. Plank floors, master bedroom 20 feet. All rooms large. Landscaped lot only $15,000.

Thousand Oaks
SHORT walk to F trains and Solano stores, 6 rooms, high basement. Owner leaving. Near Colusa bus and Thousand Oaks school.

It's Kensington
MODERN, attractive home among new homes, short walk to Arlington car and stores—large rooms on one floor. Level lot, double garage. Easy living. $15,250.

Carmel Ave. Albany
ENGLISH style home on 50 ft. lot. Fine condition, near Solano stores and S. F. bus. Double garage, it's good and district is fine.

Modern Home
6 ROOMS, 1½ baths, double garage, Thousand Oaks school dist. Built just before war. Very convenient location.

Kensington
6 ROOM home, central furnace, large lot, well located and close to stores and Arlington car. Worth seeing soon.

Spectacular View
6 ROOMS and 2 Baths—Modern home, country atmosphere. Lot 170x145. It's completely furnished. Shown by appointment.

R. H. WITHERSPOON
Realtor
Associates
W. H. TAYLOR and
LeROI B. GARDNER
1865 SOLANO AVENUE
LAndscape 6-3222
Eves. ASh. 3-4121 or ASh. 3-7096

WORK WANTED
PLASTER patching, small jobs only. Free estimates. LA. 5-6250 or LA. 5-6276. 50

A GORGEOUS HOME
ABOVE COLUSA. Large living and dining rooms, two large bedrooms. View, central heat, double garage. Beautifully furnished. Modern throughout. Principals only. Possession 90 days or sooner. $18,000. LAnd. 5-5844. 48tf

FOR SALE
SPARK gas range, right hand oven, trash burner, bedroom furniture. LAndscape 6-2525. 48

FOR SALE
BABY CARRIAGE and mattress. Like new. Blue and gray, sturdy, collapsible, windbreaker. 843 Cornell Ave. 48

FOR SALE
WASHING machine. Clean, good looking, good condition. $37.50. 3 burner camp stove like new. 968 Stannage Ave. 48

LOST
KITTEN. Black with grey on sides. Whiskers cut. Near Ordway and Posen. LA. 6-1441. 48

ROOM AND BOARD
ROOM and board for young employed girl. Home cooking, family style. All transportation. LA. 6-3912. 841 Evelyn Ave. 48

Interior Painting
Quality Workmanship
Reasonable Prices
By a Veteran
Immediate Service
LAndscape 5-9084
Eves. LAnd. 5-1784 48tf

STEEL VENETIAN BLINDS
NOW AVAILABLE
ORTLAND'S
Home Appliances
1767 Solano THorn. 3-5524

NEAL & SON
Plumbing Contractor
General Jobbing and Repairing
Installation of Stoves, Water Heaters & Sewer Work
Night Phone LAnd. 5-2281
1182 SAN PABLO
LAndscape 5-7785

LOTS
54x100 LEVEL, view, near all conveniences in El Cerrito. 84x100—suitable as two building sites—unimproved but in El Cerrito's best district. The above properties to be sold together. $3300.

LOT
50x140 IDEAL residential sight—Easy to build on. Bay view. Near end of Arlington car line on Kingston—sign on lot. San Francisoc owner wants deal now.

LOT
50x100 ON YORK Street just above The Arlington in Kensington. Mark G. Reid sign on lot. Inspect it early; best district, Bay view. Excellent home site. $2750.

LOT
37½x100 BUSINESS lot on San Pablo Ave. in Albany. Nothing like it at the price. $3750.

LOT
50x130 LEVEL, El Cerrito homesite. Builder or private party here's a good lot. $1000. Improvements are in.

LOT
50x100 ALBANY corner, San Carlos and Washington Street. Last one left in that neighborhood! $3500!

CALL MR. DAVIDSON on any of the above! Home evenings LA. 5-1229 or office LA. 5-6322.

MARK G. REID
Realtor
1573 SOLANO AVENUE

FOR SALE
4 FRENCH doors, $25.00. 1221 Washington. 48

LOST—REWARD
LOST SATURDAY—Aug. 16th at Moose Lodge in Oakland. Keepsake ring, "dime head" with initials "F. T." also eyeglasses. 1039 Cornell. LA. 5-1561. 48

FOR SALE
1947 O'KEEFE & MERRITT stove. Grayson automatic timer. LA. 5-9964. 48

WANTED
GRILL GIRL for popular fountain lunch. Apply 1599 Hopkins St., Berkeley. BErk. 7-1743. 48

FOR RENT
LARGE sunny combination living and sleeping room, nice for employed couple, near all trans. Breakfast if wanted. LA. 5-0471. 48

FOR SALE
OCCIDENTAL Stove (cream) heat control, lid top, half high oven, incinerator. Chrome pipe. Reasonable. LA. 6-3781. 1044 Neilson. 48

FOR SALE
$6700.00—709 KAINS, 3 bedrooms. $6800—1325 Cornell Berk. 2 houses on one lot (rear needs plumbing) Vacant. 1545 Hopkins St., Garfield school. 2724 Alcatraz, Claremont. Owner and daughter of these houses. LAnd. 5-1047 or OL. 2-6332 or call at 1214 Marin to see. 48

LOST
CAT, white and gold, slick coat and shaggy tail. 720 San Carlos. LA. 5-0142. 48

ATTENTION
RACE TRACK PERSONNEL
NOW THAT you are one of us, we hope you are going to enjoy living in a home in Albany. Would you like one located practically overlooking the racetrack? It is brand new with all the trimmings. Beautiful floors, tile bath, fireplace, wonderful kitchen. Every convenience to make you comfortable. We'd like you to see it. AShberry 3-9143. 48

GARAGE WANTED
IN VICINITY of 1606 Marin. Will pay $5 per month, six months advance. LA. 6-3102. 48

Painting & Decorating
Free Estimates
Licensed and Insured
HENRY E. NOYES
LAndscape 5-9341
48tf

MEMBER, ORDER OF GOLDEN RULE
Ellis-Olson Mortuary
"Friendly Personal Service Within the Means of All"
LANDSCAPE 5-0246
727 SAN PABLO AVE.
ALBANY

MALVIN A. OLSEN
Realtor - Builder
1015 San Pablo Ave., Albany
LAndscape 5-5816
Eves. Mr. Miller .....LA. 5-9233

ALBANY
ONE BEDROOM Stucco home, breakfast nook $6300, $2000 down.
TWO BEDROOM Stucco home. Part basement—50x100 lot, $9750.

BERKELEY
THREE BEDROOM home, furnished. Large lot. $9000.
NEWER Stucco and 2—2-rm. apts. for income. Completely furnished.

HOME BUILDING
Modernizing
Remodeling
Financing Arranged
All work handled on one contract.
MALVIN A. OLSEN
Builder
General Contractor
1015 San Pablo Ave.
LAndscape 5-5816
Eves. LAndscape 5-6671

SERVICYCLE
NEW WAY of riding to work. See and ride a Servicycle. Now only $249.50 plus tax. Pierson Motors, 1616 E. 14th St., Oakland. 47tf

LAWN MOWERS
Machine Ground
Repairs and Parts
GORY'S
Key & Lawn Mower Shop
1237 Santa Fe at Gilman
LAndscape 5-0487
Pick Up and Delivery tf

FURS REMODELED
LINED, cleaned and glazed. Fur hats, muffs. Alterations on skirts, suits and dresses. Ella Higley, 704 Carmel. LA. 5-7986. 48tf

RUBBISH
Clean-Up Service
Yards, Basements, Stores
HAULING—FREE ESTIMATES
INCINERATOR DRUMS, $2
LAnd. 5-9120 Al Teixaira
1221 MARIN AVENUE
tf

GAETA REALTY
"Since 1926"
Notary Public
Auto & Fire Insurance
Property Financing
Building Contractor
928 SAN PABLO AVE. ALBANY
LAndscape 5-7171
OPEN EVENINGS
tf

Moving and Storage
LOCAL and LONG DISTANCE
California - Oregon - Washington
"MOVING IS AN ART WITH ART'S"
Art's Moving Service
Phone RICHMOND 569
DAY or NIGHT 24tf

WASHER TROUBLE?

Until you get that beautiful New Maytag, let us keep your present washer in as good working order as possible, no matter what its age.

We can quickly tell you what is required in the way of servicing or replacement of worn out parts. We are proud of our record for efficient, prompt service.

Telephone today for a service man to call and give you an accurate estimate of cost.

Moore & Son Electric
Maytag Sales & Service
Since 1921
1166 Solano Avenue
(Opp. Post Office)
LAndscape 5-2512
Terms If Desired

Perfect for Two
2 BEDROOM. Neat as a pin inside and out. Nicely landscaped. Good location near transportation and shopping center. In El Cerrito.

WESTBRAE REALTY
1300 GILMAN ASh. 3-2321

Raymond & Schafer
854 SAN PABLO AVENUE
ALBANY, CALIF.
Phone LAndscape 6-4888

UPPER ALBANY, 5 room stucco, newly decorated, very modern, landscaped, extra deep lot, patio. This home has to be seen inside to be appreciated. Open every day till sold. Immediate possession. Brokers please co-operate.
Phone Eves.: B. Raymond, LAndscape 5-7327

FOR SALE
STUDIO couch with springs $15. LAndscape 5-7693. 48

FOR SALE
PACKARD 1936 convertible coupe, new tires and tubes. Best offer over $550.00. 1003 Addison St., Berkeley. TH. 3-4509. 48

ALBANY FLOOR SERVICE
FLOORS SANDED and REFINISHED
Cleaned, Waxed and Polished
Estimates Given
Work Guaranteed
729 Kains Avenue
LAnd. 5-6306 or LAnd. 5-4454
Windows and Kitchens Cleaned tf

THE ALBANY TIMES
A LEGAL NEWSPAPER
Official Newspaper City of Albany
And HILLTOP MIRROR
Published Every Friday
1240-42 SOLANO AVE.
ALBANY, CALIFORNIA
LAndscape 5-1510
ILA MAE WILSON, Publ
Subscription rates $2.50 per
Advertising rates on req

SOLANO BUY
PRICE REDUC
ON A 5-ROOM rustic
stricted area in Berkeley
garage. Home furnished
$4250.00.
ON TALBOT near Marin
bany. 5-room rustic
decorated. 6 years old.
UNRESTRICTED, 2 bedr
tic home east of San P
Ashby in Berkeley.
new wash trays, new
hot water heater. All for
SOLANO REAL
1484 SOLANO LAnd

UPHOLSTERY
AND RUGS thoroughly
your home or office. Ph
3-0105 for free estimate
service.
HAMMILL UPHOLST
CLEANERS

CHILD CARE
WILL CARE for children
times or evenings in you
will also do ironing
home. 1618 Beverly Pl
THorn. 3-0584. Mrs. W

J. C. LIVINGO
PLUMBIN
General Repair
THornwall 3-49

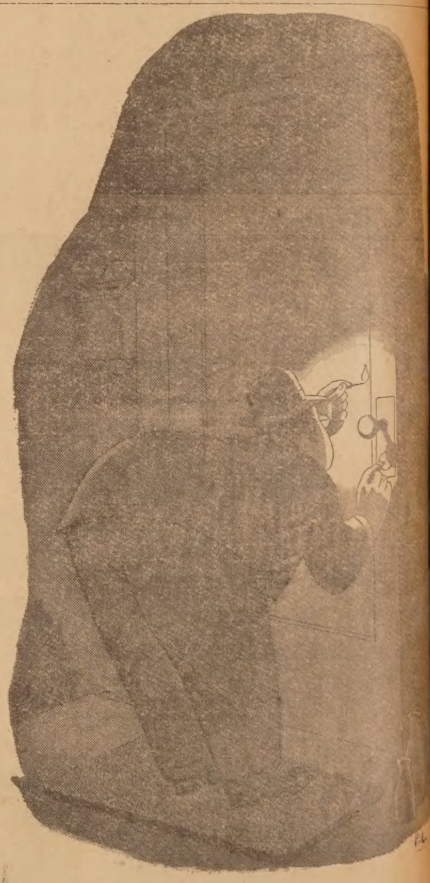

No more of this

No more fumbling with your house key because inadequate wiring failed to include a switch-controlled light for a dark porch.

No more complaints from the lady of the house who plaintively asks,

"Why didn't we put in enough electric outlets so I can use my vacuum cleaner or electric toaster without a bothersome tangle of cords and wobbly plugs?"

Yes, Adequate Wiring brings the convenience of plenty of outlets properly placed. It brings more light switches. It means more wiring circuits of large enough wire (at least size 12) to deliver full power electricity.

Insist on Adequate Wiring in the home you buy or build.

P·G·and·E·
PACIFIC GAS AND ELECTRIC COMPA